

DOORPOST SONGS CHART PACKS

Each chart pack contains four chart options, each in the original key as well as one alternate key. (Examples below are not song-specific. To view a preview of your song, click "View Full Preview" above.)

Chord Chart

INTRO

Eb ///|/// **Eb5/F** /| **Ab** ///|///|

VERSE 1

Eb

Re - member the wonders

Eb5/F **Ab**
Of the Miracle Maker

BRIDGE

Cm **Bb/D**

No word, no word from God

Eb **Ab**

No word from God will e - ver fail

Cm **Bb/D**

No word, no word from God

Eb **Ab**

No word from God will e - ver fail

Piano-Vocal

1x - W.L. 1 Verse
2x - Kid solo

Re - mem - ber the won - ders of the

Melody Only (for kids)

1x - W.L. 1 Verse
2x - Kid solo

Re - mem - ber the won - ders of the

12

Mir - a - cle Mak - er.

Lead Sheet

1x - W.L. 1 Verse **Eb5** **Eb5**
2x - Kid solo **F**

Re - mem - ber the won - ders of the

Ab2 **Eb5** **Eb5**
F

12

Mir - a - cle Mak - er.

NEW CREATION

2 Corinthians 5:17, 21

INTRO

Fm /// | Db /// | Ab /// | /// Eb // |

Fm /// | Db /// | Ab /// | /// /// |

VERSE

Fm Db

God made Him

Eb Db

To be - come ou

Fm Db

So in Him we n

Eb

The righteous - ne:

Fm

The righteous - ne:

CHORUS 1

Fm Db

So if any - one is in

Fm Db

You are a new

INSTRUMENTAL

Fm /// | Db /// |

VERSE

CHORUS 2

Fm Db

So if any - one is in

Fm Db

You are a new

Fm Db

For the old has gor

Fm Db Eb

You are a new cre - ation

INSTRUMENTAL

Fm /// | Db /// | Ab /// | /// /// |

BRIDGE

Eb

Fm

Db

So be reconciled, oh be reconciled to God

Ab

Fm

Eb

In Christ You are a new cre - ation

Eb

Fm

Db

Be reconciled, oh be reconciled to God

Eb

Fm

Eb

- ation

Eb

are a new creation

**THIS IS A
PREVIEW OF
PRINT MUSIC FROM
SIX:EIGHTEEN MUSIC
THANK YOU
FOR NOT
PRINTING
THIS MUSIC
AND BUYING A COPY
INSTEAD**

New Creation

based on the recording from the album
Promises by Doorpost Songs

David Ray

♩. = 61

1 Verse

The first verse of the musical score for 'New Creation' begins with a 'Kid solo' annotation. The vocal line starts with the lyrics 'God made Him who had no sin to be - come our'. The piano part provides accompaniment. The key signature is B-flat major (two flats). The tempo is marked as ♩. = 61. The system includes a treble clef, a bass clef, and a grand staff. The piano part has a 'synth fade' annotation.

16

sin for us. So in Him we might be -

F_m E_b(no3) F_m D_b

21

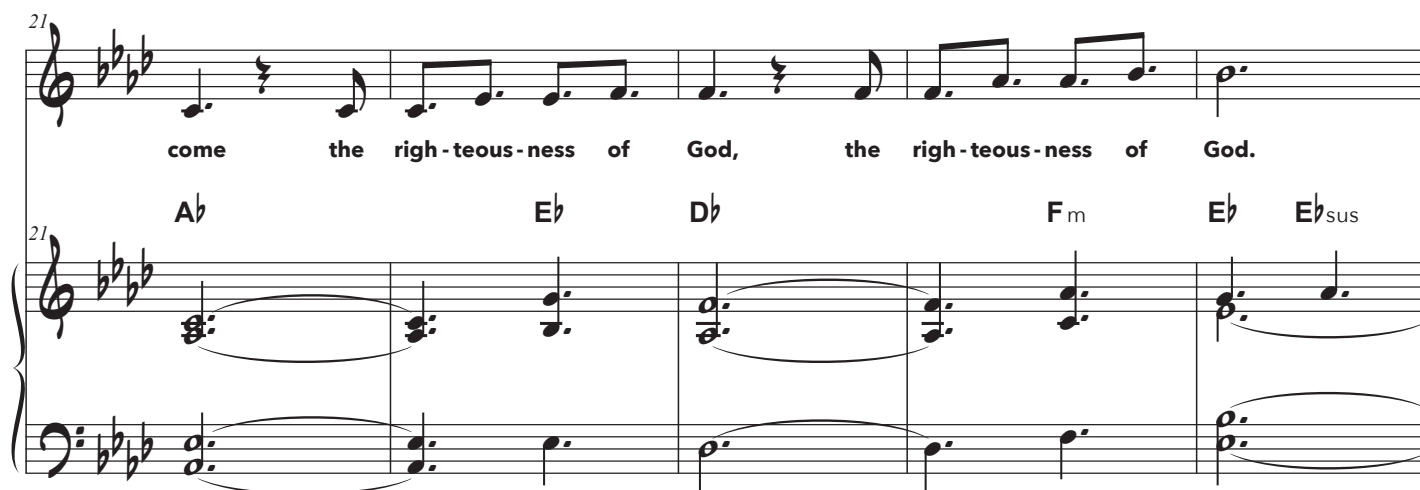

come the righ - teous - ness of God, the righ - teous - ness of God.

A_b E_b D_b F_m E_b E_b_{sus}

2 Chorus

26

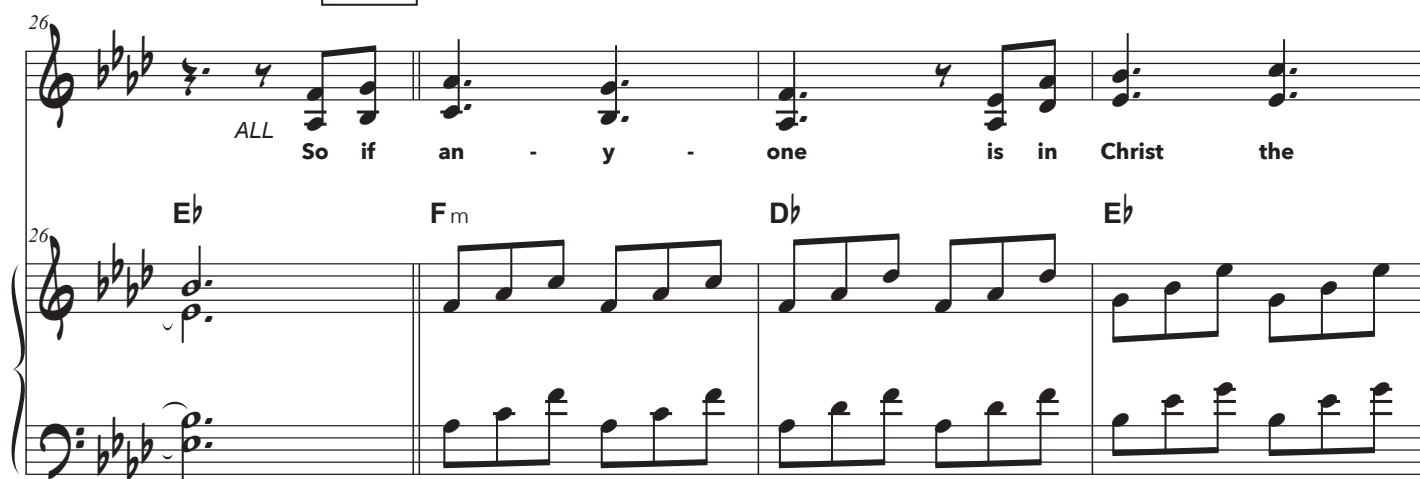

ALL So if an - y - one is in Christ the

E_b F_m D_b E_b

New Creation

based on the recording from the album
Promises by Doorpost Songs

David Ray

$\text{♩} = 61$
synth fade

F_m piano cues *D \flat* *A \flat*

E \flat *F_m* *D \flat* *A \flat*

1 Verse
Kid solo

F_m *D \flat* *A \flat* *E \flat* *D \flat*

m \sharp God made Him who had no sin to be - come our

F_m *E \flat (no3)* *F_m* *D \flat*

sin for us. So in Him we might be -

A \flat *E \flat* *D \flat* *F_m* *E \flat* *E \flat _{sus}*

come the righ - teous - ness of God, the righ - teous - ness of God.

2 Chorus

E \flat *F_m + bass, EG* *D \flat* *E \flat* *A \flat*

ALL So if an - y - one is in Christ the Son,

F_m *D \flat* *E \flat* *F_m piano cues*

you are a new cre - a - tion.

1a Verse *F_m + band* *D \flat* *A \flat* *E \flat _{sus}*

m \sharp God made Him who had no sin to be -

New Creation

based on the recording from the album
Promises by Doorpost Songs

David Ray

♩. = 61

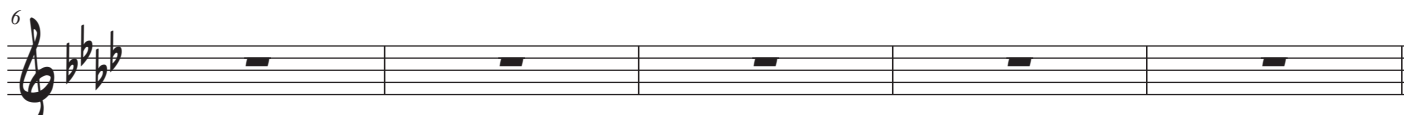
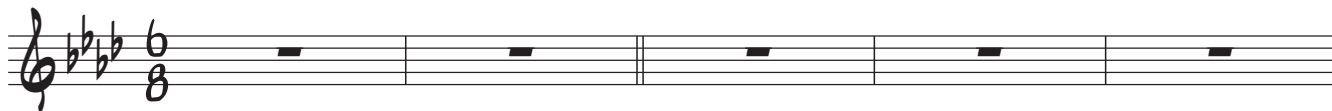

1 Verse

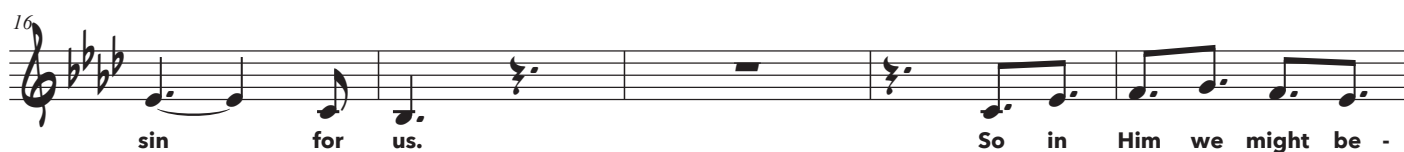
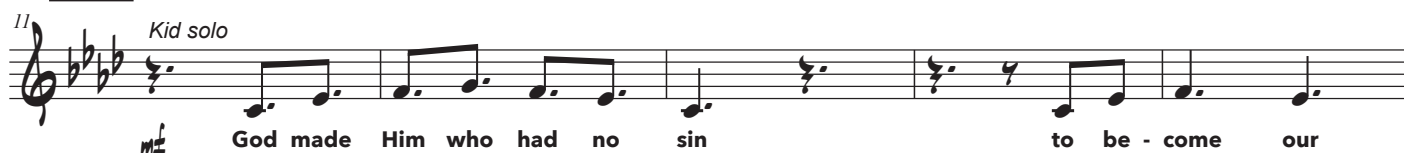

2 Chorus

1a Verse

