

DOORPOST SONGS CHART PACKS

Each chart pack contains four chart options, each in the original key as well as one alternate key. (Examples below are not song-specific. To view a preview of your song, click "View Full Preview" above.)

Chord Chart

INTRO

Eb /// || **Eb5/F** / | **Ab** /// || :||

VERSE 1

Eb

Re - member the wonders

Eb5/F **Ab**

Of the Miracle Maker

BRIDGE

Cm **Bb/D**

No word, no word from God

Eb **Ab**

No word from God will e - ver fail

Cm **Bb/D**

No word, no word from God

Eb **Ab**

No word from God will e - ver fail

Piano-Vocal

1x - W.L. 1 Verse
2x - Kid solo

Re - mem - ber the won - ders of the

Melody Only (for kids)

1x - W.L. 1 Verse
2x - Kid solo

Re - mem - ber the won - ders of the

12

Mir - a - cle Mak - er.

Lead Sheet

1x - W.L. 1 Verse **Eb5** **Eb5** **F**
2x - Kid solo

Re - mem - ber the won - ders of the

Ab2 **Eb5** **Eb5** **F**

12

Mir - a - cle Mak - er.

HIDDEN YOUR WORD

Psalms 119:9, 11

INTRO 4X

Ab /// | Bb /// | Gm7 /// | Cm7 /// |

INSTRUMENTAL

Ab /// | Bb /// | Gm7 /// | Cm7 / Eb/Bb / :||

VERSE 1

How can a young man

How can a young man

How can a young man

How can a young man

How can a young man

How can a young man

How can a young man

How can a young man

How can a young man

By liv - ing ac - cord

CHORUS 1

I have hidden Your

Hidden Your Word

That I might not s

I have hidden Your

Hidden Your Word

INSTRUMENTAL

Ab /// | Bb /// | Gm7 /// |

VERSE 2

How can a young man

How can a young man

How can a young man

How can a young man

How can a young man

How can a young man

How can a young man

How can a young man

How can a young man

By liv - ing ac - cord - ing to Your Word

BRIDGE

Hide Your Word inside my heart

Hide Your Word inside my heart

Hide Your Word inside my heart

Hide Your Word inside my heart

Hide Your Word inside my heart

Hide Your Word inside my heart

Hide Your Word inside my heart

Hide Your Word inside my heart

Hide Your Word inside my heart

Hide Your Word inside my heart

Hide Your Word inside my heart

Hide Your Word inside my heart

Hide Your Word inside my heart

Hide Your Word inside my heart

Hide Your Word inside my heart

Hide Your Word inside my heart

Hide Your Word inside my heart

Hide Your Word inside my heart

Hide Your Word inside my heart

Hide Your Word inside my heart

Hide Your Word inside my heart

Hide Your Word inside my heart

Hide Your Word inside my heart

Hide Your Word inside my heart

Hide Your Word inside my heart

Hide Your Word inside my heart

Hide Your Word inside my heart

Hide Your Word inside my heart

Hide Your Word inside my heart

Hide Your Word inside my heart

Hide Your Word inside my heart

Hide Your Word inside my heart

Hide Your Word inside my heart

Hide Your Word inside my heart

Hide Your Word inside my heart

Hide Your Word inside my heart

Hide Your Word inside my heart

Hide Your Word inside my heart

Hide Your Word inside my heart

Hide Your Word inside my heart

Hide Your Word inside my heart

Hide Your Word inside my heart

Hide Your Word inside my heart

Hide Your Word inside my heart

Hide Your Word inside my heart

Hide Your Word inside my heart

Hide Your Word inside my heart

Hide Your Word inside my heart

Hide Your Word inside my heart

CHORUS 1

Based on the recording from the album *Promises*, by Doorpost Songs.
Words and music by David Ray. Copyright ©2019 by Six Eighteen Music and Publishing (ASCAP).

Hidden Your Word

based on the recording from the album
Promises by Doorpost Songs

David Ray

♩ = 124

11

11

Gm7 Cm7 Ab2

14

14

Bb Gm7 Cm7

guys only
How can a young

1 Verse

17

17

Ab Bb Gm

man,
how can a young man keep his way pure?

Hidden Your Word

based on the recording from the album
Promises by Doorpost Songs

David Ray

♩ = 124

A \flat **B \flat** **G m** **C m** **A \flat** **B \flat**
synth + drum prog

7 **G m** **C m** **Intro** **A \flat ²** **B \flat**
+ band
synth cues

11 **G m 7** **C m 7** **A \flat ²** **B \flat**

15 **G m 7** **C m 7** **1 Verse** **A \flat** **B \flat**
guys only
How can a young man, how can a young

19 **G m** **C m** **A \flat**
man keep his way pure? How can a young man,

22 **B \flat** **G m** **C m** **A \flat** **B \flat**
how can a young man keep his way pure? By liv - ing ac - cord -

26 **G m** **C m** **B \flat _{sus}** **2 Chorus** **A \flat ²**
ing to Your Word. **ALL** I have hid - den Your Word in my heart,

Hidden Your Word

based on the recording from the album
Promises by Doorpost Songs

David Ray

♩ = 124

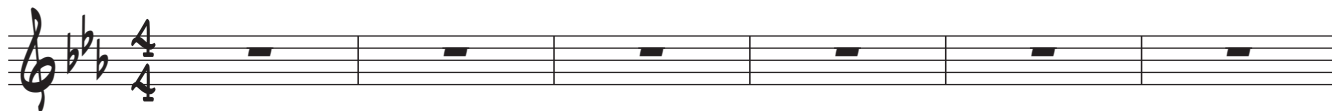

Intro

1 Verse

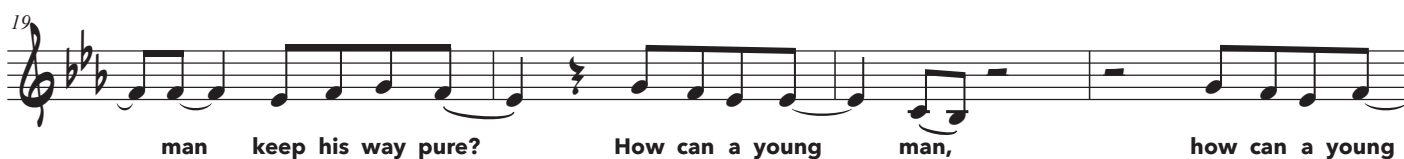
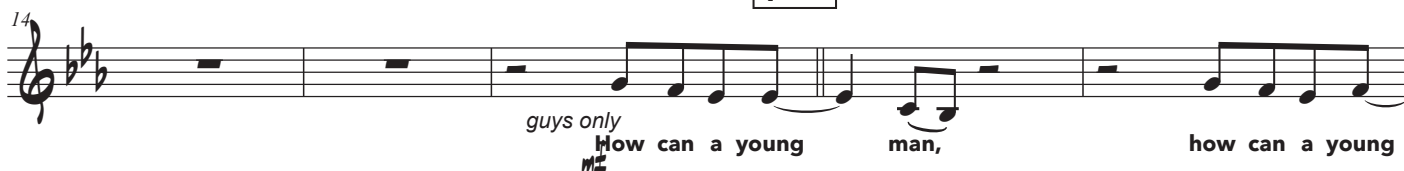

2 Chorus

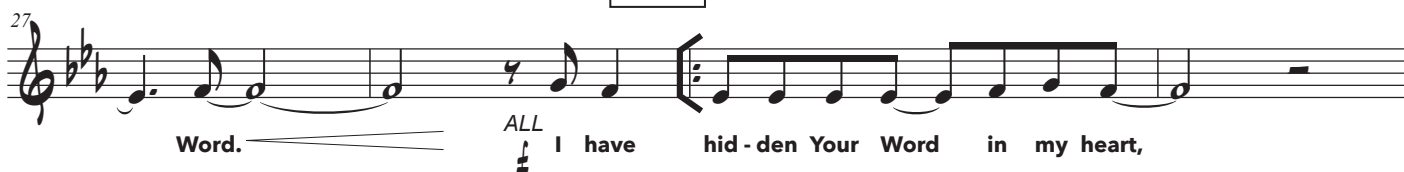

Inst.

